

P E R M I T

CITY OF NAPOLEON  
255 W. RIVERVIEW AVE  
NAPOLEON, OHIO 43545

DIVISION OF BUILDING & ZONING  
PH (419) 592-4010  
FAX (419) 599-8393

PERMIT NO: 99233

DATE ISSUED: 07-08-99

ISSUED BY: BND

JOB LOCATION: 717 W CLINTON ST

EST. COST: 6200.00

LOT #:

SUBDIVISION NAME:

OWNER: LANGE, CAREY  
ADDRESS: 717 W CLINTON ST  
CSZ: NAPOLEON, OH 43545  
PHONE: 419-599-8553

AGENT: SELF  
ADDRESS:  
CSZ:  
PHONE:

USE TYPE - RESIDENTIAL: X

OTHER:

ZONING INFORMATION

DIST: LOT DIM: AREA: FYRD: 30 SYRD: 7 RYRD: 15  
MAX HT: # PKG SPACES: # LOADING SP: MAX LOT COV:

BOARD OF ZONING APPEALS:

WORK TYPE - NEW: REPLMNT: ADD'N: X ALTER: REMODEL:

WORK INFORMATION

SIZE - LGTH: 9 WIDTH: 8 STORIES: 1 LIVING AREA SF: 72  
GARAGE AREA SF: HEIGHT: BLDG VOL DEMO PERMIT:

WORK DESCRIPTION:  
ADDITION ENCLOSED PORCH

FEE DESCRIPTION	PAID DATE	FEE AMOUNT DUE
BUILDING PERMIT		51.00
ELECTRICAL PERMIT		3.00

TOTAL FEES DUE 54.00

7-8-99

DATE

APPLICANT SIGNATURE

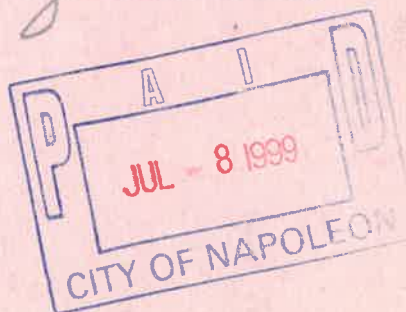



Carey Lange  
717 W. Clinton

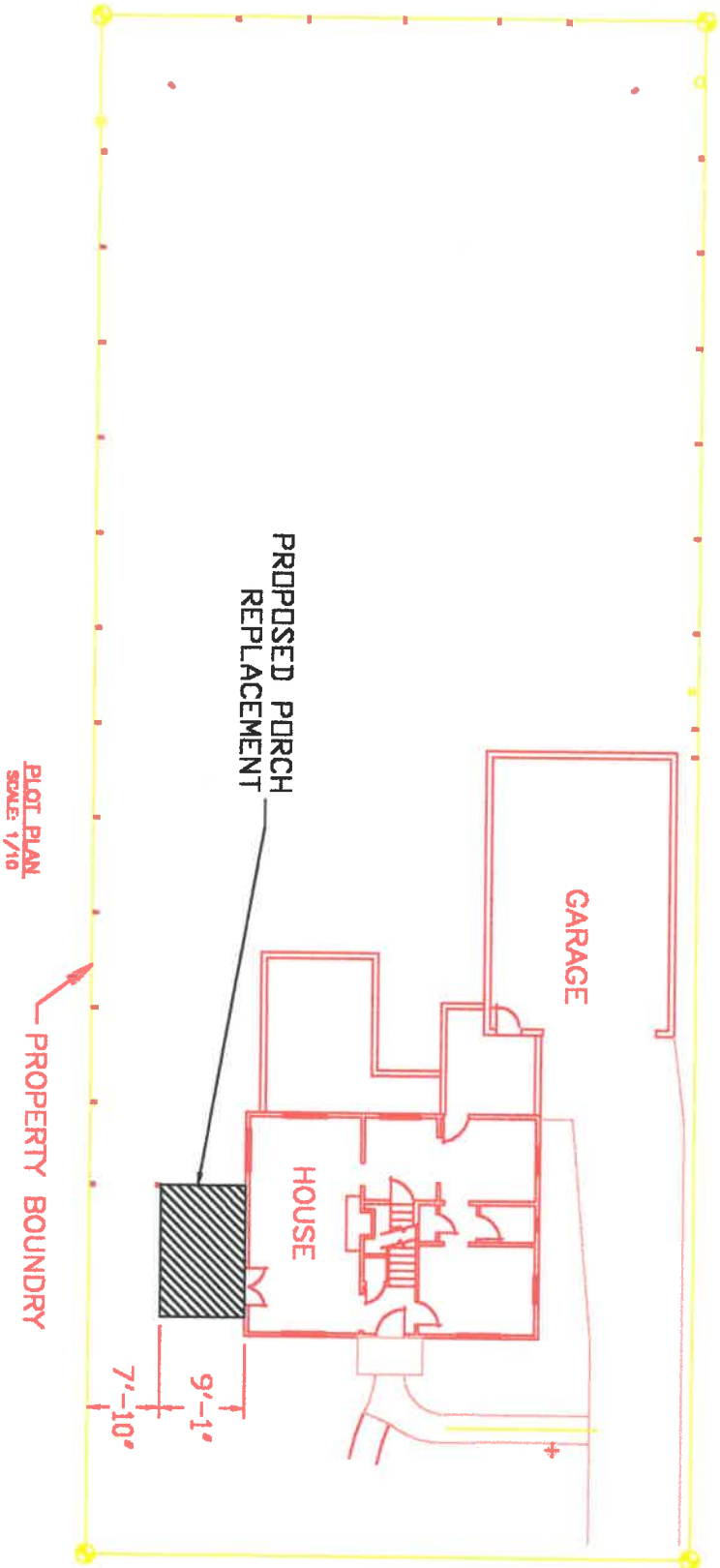



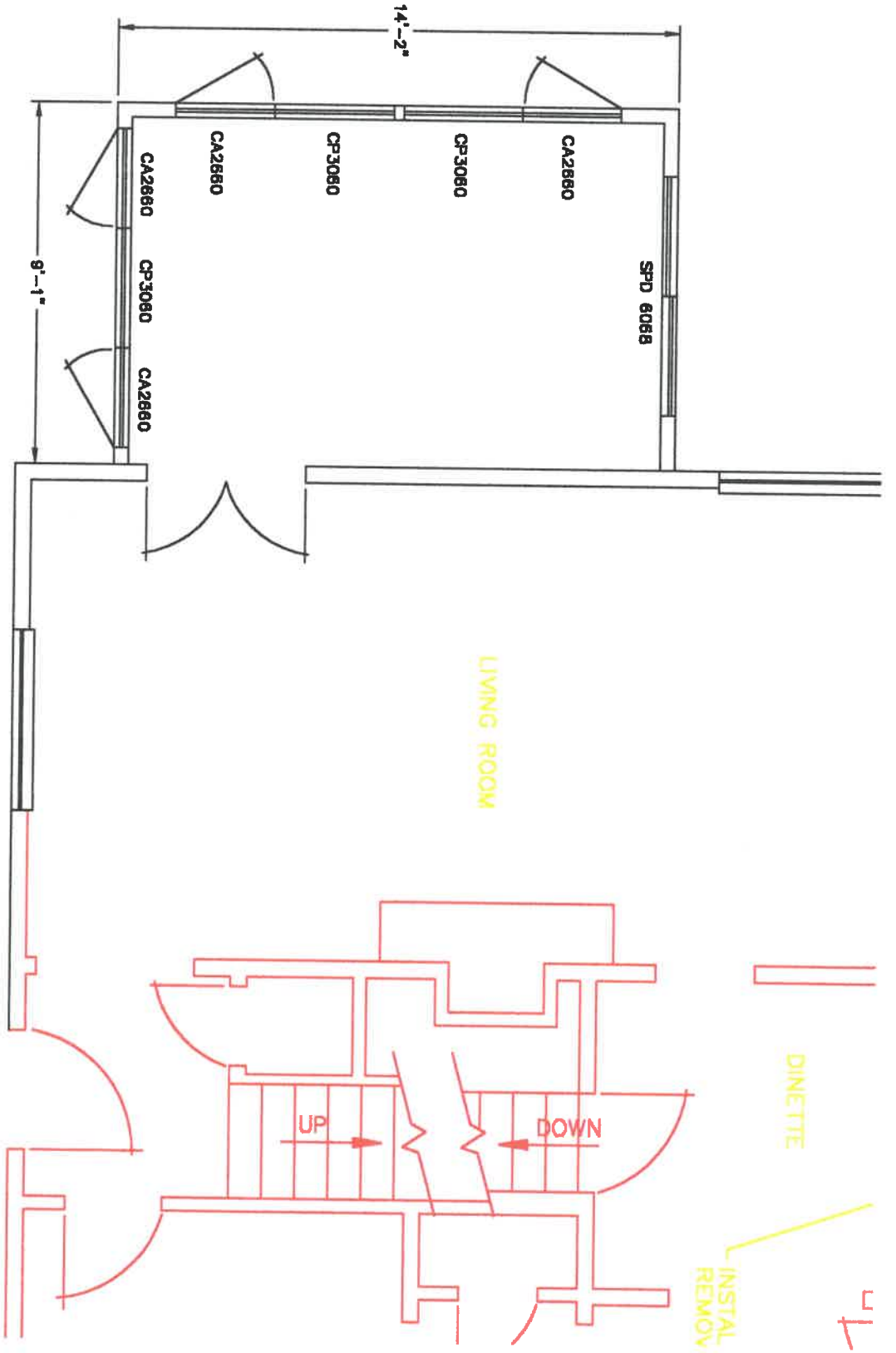

FIRST FLOOR PLAN

SCALE: 1/4" = 1'-0"



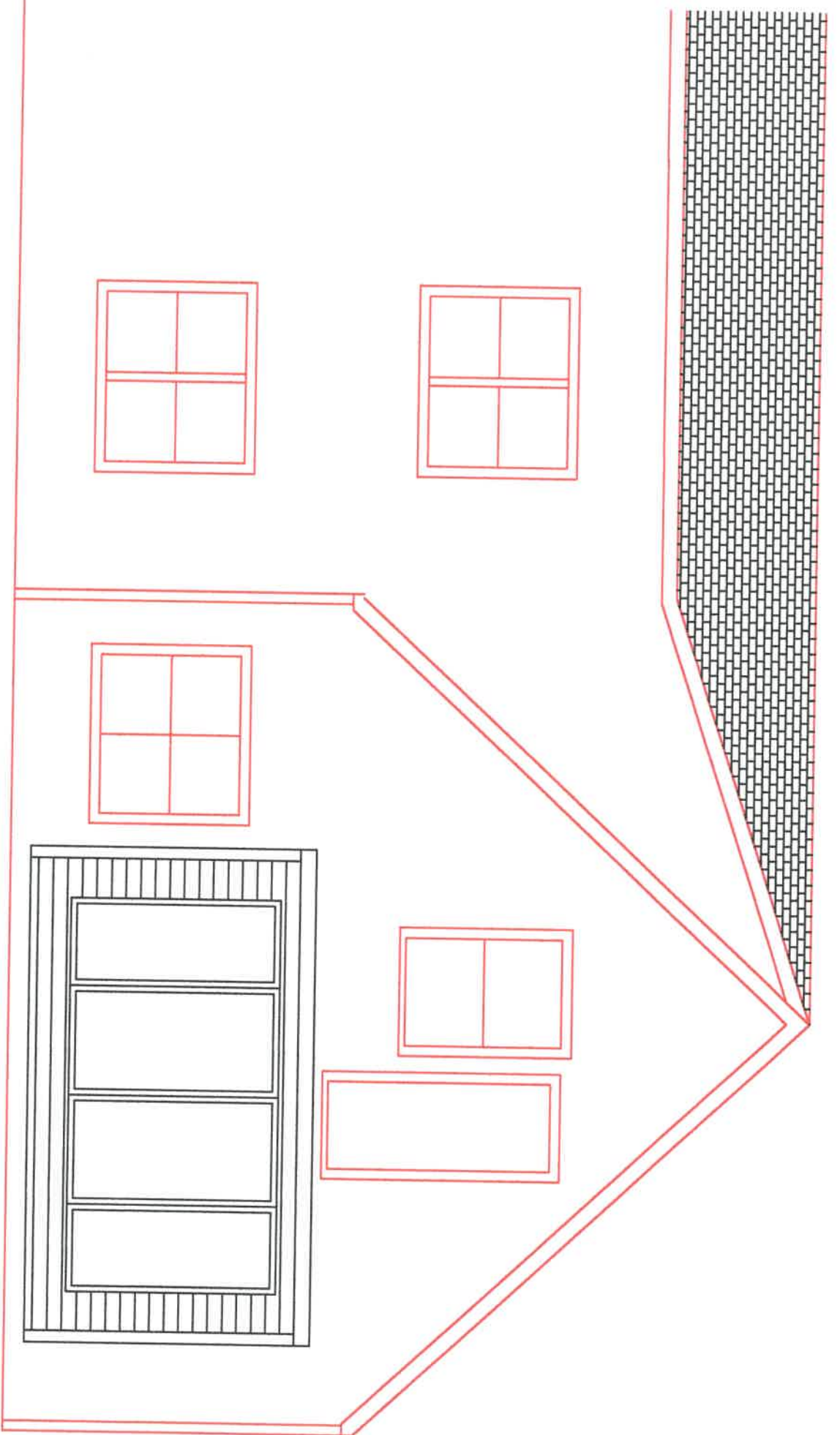

EAST ELEVATION

SCALE: 1/4" = 1'-0"





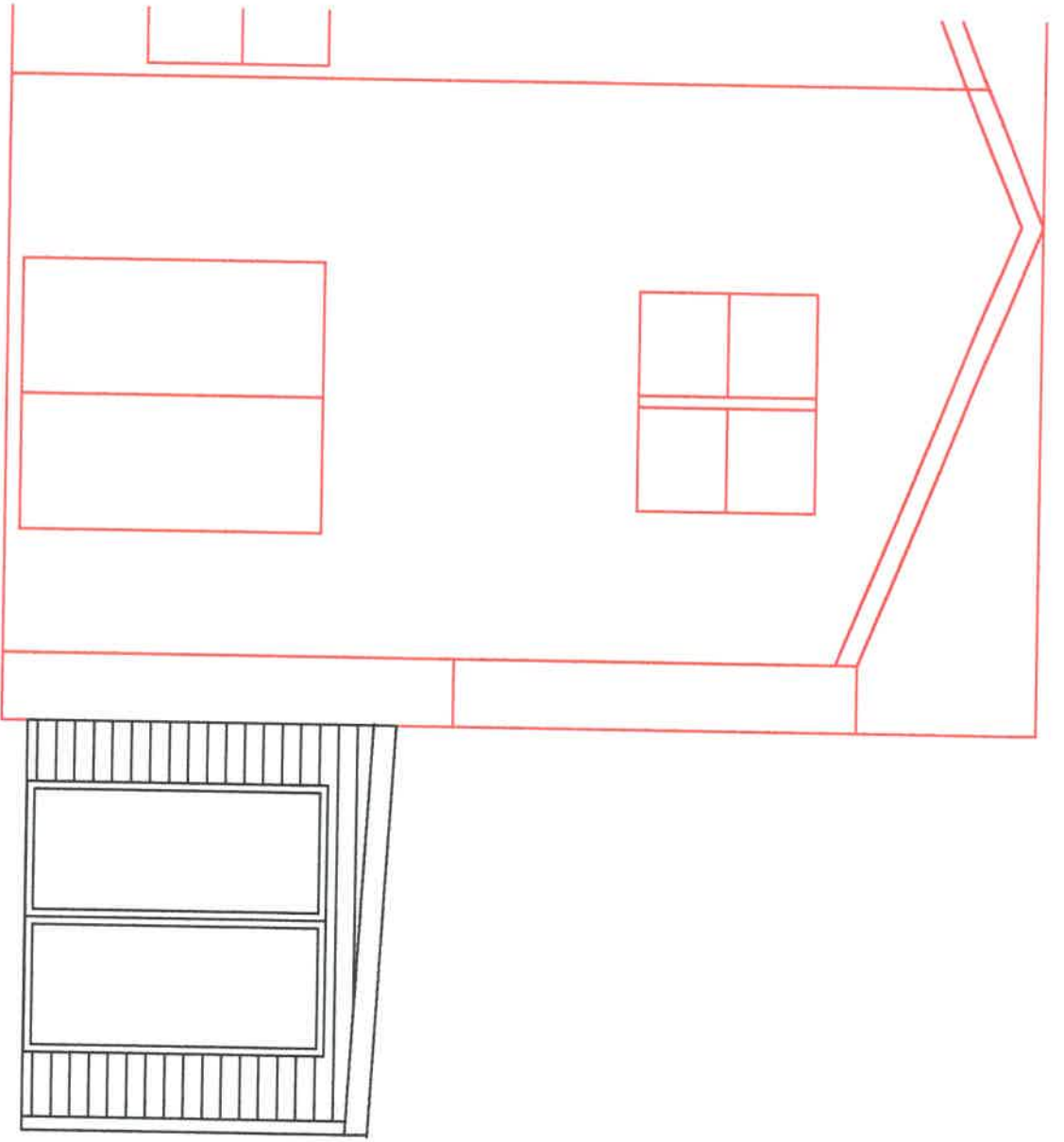

8'

SOUTH ELEVATION

SCALE: 1/4" = 1' - 0"

